

Patient report

Bio-Rad DATE: 12/16/2019
D-10 TIME: 02:28 PM
S/N: #DC2K755917 Software version: 4.30-2
Sample ID: 10533024
Injection date 12/16/2019 02:15 PM
Injection #: 16 Method: HbA1c
Rack #: --- Rack position: 2

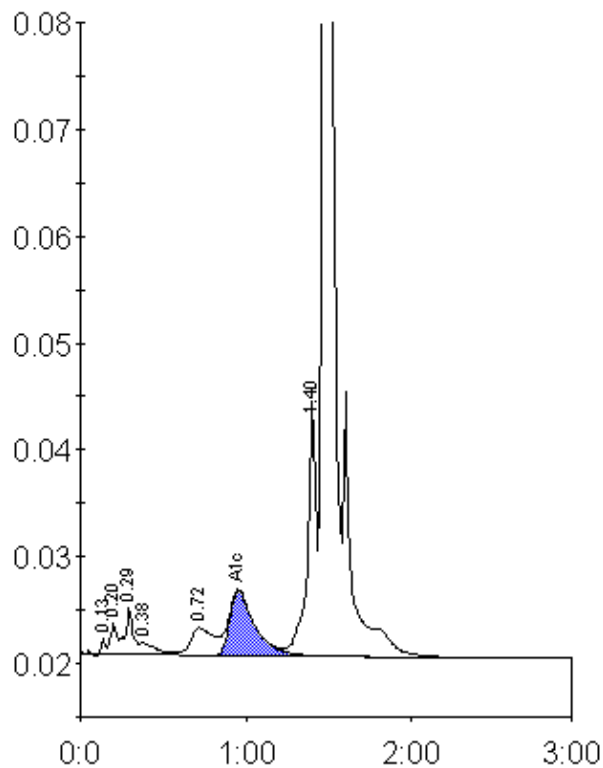

Peak table - ID: 10533024

Peak	R.time	Height	Area	Area %
Unknown	0.13	1552	2971	0.2
A1a	0.20	2915	7880	0.6
A1b	0.29	4387	14887	1.1
Unknown	0.38	1176	8634	0.6
LA1c/CHb-1	0.72	2587	24513	1.8
A1c	0.96	6047	63880	6.7
P3	1.40	23978	88023	6.6
A0	1.47	376637	1130779	84.3
Total Area:	1341566			

Concentration:	%
A1c	6.7